Move Shots

- can't create the movement that film does
- sequential comic panels can emulate some of the camera moves used in moving media

Zoom Shots

- a series of panels progressively [ ] on a subject
- can intensify the [ ], action, or [ ] emphasis of a scene

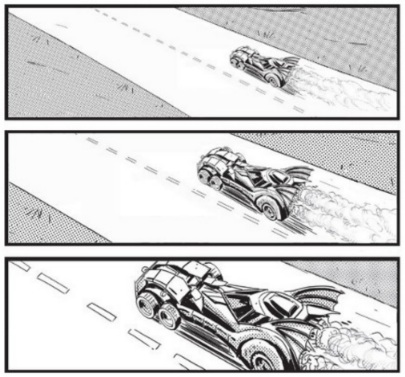

Tracking Shots

- the camera moves [ ] an environment
- used to [ ] a moving subject through an [ ]

Pan Shots

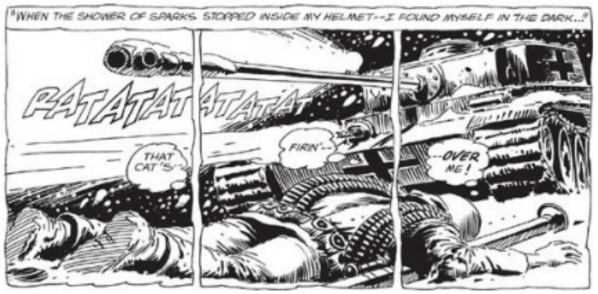

- the [ ] pivots in place
- reveals a [ ] of shots in an [ ]